

Lefke

**PRIVATE STUDENT
ACCOMMODATION**

catalogue

www.eul.edu.tr





EUROPEAN UNIVERSITY OF LEFKE

“The right choice to be a step ahead”

Dear Students,

University study might be your first time living away from your family or home. The accommodation facilities of European University of Lefke will give you an opportunity to enjoy independence in a comfortable and safe environment. Our University is home to students from 5 continents and 80 different countries. Most of EUL's students live in EUL's residence halls, which are just walking away from the place of study.

The residence halls offer a safe and good value accommodation with fellow students and are great places to make instant friends. They are comfortable, peaceful and provide to a safe environment for the students.

There are 9 student accommodation facilities that are available near the university. The private accommodation facilities provide more than 1400 rooms for EUL students. The shuttle service of university enables easy access from these facilities.

CONTENTS

- 01 AKDENİZ STUDENT RESIDENCE
- 02 AYMU STUDENT RESIDENCE
- 03 CANSO STUDENT RESIDENCE
- 04 DOĞUŞ STUDENT RESIDENCE
- 05 GAMZELİ STUDENT RESIDENCE
- 06 LAPAZ STUDENT RESIDENCE
- 07 PRIME PARK STUDENT ACCOMMODATION
- 08 TREN YOLU STUDENT RESIDENCE
- 09 YEŞİLYURT STUDENT RESIDENCE

01

www.akdenizevleri.com.tr

Contact:
+90 533 886 1626
+90 392 727 8412

AKDENİZ STUDENT RESIDENCE

Akdeniz Student Residence; It is only walking distance away from the European University of Lefke and built on 23000 m² area. It has a total bed capacity of 754.

Akdeniz Student Residence serves female and male students. All rooms are furnished and have a choice of single, double VIP rooms and suits.

Standard double rooms are 26 m², VIP rooms 32 m², single occupants 26 m², villa type suits are 36 m² and 90 m², Premium single suits are 26 m². All rooms have a balcony.

The residence, which is founded with a student satisfaction oriented approach, provides a safe, comfortable and peaceful environment to its students with its expert managers and staff.





RESIDENCE FEATURES AND SERVICES

- Walking distance to the European University of Lefke
- Boys and girls on separate floors
- Market
- Elevator
- Garden
- 24-hour security
- Generator
- Semi-Olympic Swimming Pool
- Produced drinking water with reserve osmosis system

ROOM FEATURES

- Refrigerator
- Air conditioning
- Study desk and chair
- Washing machine
- Dress cabinet
- Bed (with plinth)
- Electric water heater
- Television

O2

www.aymuogrenciyurdu.com

Contact:
+90 533 865 2020
+90 533 851 1992

AYMU STUDENT RESIDENCE

Aymu Student Residence; It is located on an area of 14000 m² and is 200 metres away from the European University of Lefke. The residence has a total of 4 and 6 storeys with its interior design and consists of 10 blocks. It has a capacity of 480 beds.

Aymu Student Residence serves to male and female students. All of the rooms have furniture, but can be individually arranged for single, double

and suite. It consists of standard 2 + 1 rooms (55 m² and 100 m²), 1 + 1 rooms (30 m²) and suite rooms (22 m² and 30 m²) and all have a 4m² balcony.

The residence manager and employees show the necessary care and effort to make the students feel at home. There is a safe, comfortable and peaceful environment which is important for students and their families.





RESIDENCE FEATURES AND SERVICES

- 200 metres from University
- Boys and girls on the same floors
- Single / Double Room option
- Semi-Olympic swimming pool
- Restaurant
- Cafe
- Grocery store
- Elevator
- Garden
- Security cameras
- Security guard
- Generator
- Hot water
- Room cleaning per week
- Hairdresser
- Stationery
- Technical service

ROOM FEATURES

- Suite rooms (22 m² and 30 m²)
- 1 + 1 rooms (30 m²)
- 2 + 1 rooms (55 m² and 100 m²)
- All rooms have a balcony
- Kitchen
- Oven
- Bakery
- Led TV (Central satellite and League TV)
- Air conditioning
- Washing machine
- Toilet and bathroom
- Internet (modem in every room)
- Study desk and chair
- Dinner table
- Armchair
- Bed



03

Contact:
+90 533 861 5108
+90 533 888 5656

CANSO STUDENT RESIDENCE

Canso Student Residence; It is 100 metres away from the European University of Lefke and it is built on a 1500 m² area. Residence architecture and interior design has- with a total of 5 floors- a bed capacity of 120 beds. Canso Student Residence serves girls and boys.

In order to provide a peaceful and secure environment, the residence is established with a student-satisfaction-oriented approach, provides a comfortable environment for its students with its expert managers and staff.

All rooms have furniture, whilst 3 + 1 suits are 80 m² and single rooms are 12 m².





RESIDENCE FEATURES AND SERVICES

- Near to University
- Security cameras
- Washing machine in each apartment
- 24 hours hot water

ROOM FEATURES

- Kitchen
- Oven
- Led TV
- Refrigerator
- Air conditioning
- Wired / wireless internet
- Toilet and bathroom
- Study desk and chair
- Bookshelf
- Dinner table
- Cheval glass
- Seat and pouffe



www.kibrisdogusinsaat.com

Contact:
+90 533 862 9595

DOGUS STUDENT RESIDENCE

Dogus Student Residence; It is 50 metres away from the European University of Lefke. It has a total of 5 floors and 100 beds capacity and is built on 1000 m² area with its dormitory architecture and interior design.

The Student Residence serves females and males. All of the rooms have furniture, and are arranged for two persons and rooms with balconies.

Standard double rooms are 85 m² and

all have balconies.

The residence, which is founded with a student satisfaction oriented approach, provides a safe, comfortable and peaceful environment to its students with its expert managers and staff.





RESIDENCE FEATURES AND SERVICES

- 50 metres from the university
- Security cameras
- Solar Water Heater
- Dormitory cafe and market

ROOM FEATURES

- Double room (85 m²) with balcony
- Sea and mountain view rooms
- Personal kitchen
- Personal cooker and oven
- LED TV
- Refrigerator
- Air conditioning
- Personal wired / wireless Internet
- Toilet and bathroom
- Study desk and chair
- Dinner table
- Sofa set
- Beds

05

Contact:
+90 533 863 4303

www.gamzeliyurdu.com

GAMZELI STUDENT RESIDENCE

Gamzeli Student Residence; It is 150 metres from the European University of Lefke and is built on an area of 3800 m². The residence consists of 2 blocks with its architecture and interior design. The residence has 6 floors and the apart section has 3 floors. It has a total capacity of 140 beds.

Gamzeli Student Residence serves to male and female students. All rooms are furnished and there are selections of 1 + 0 single person, 1 + 0 two person, 1 + 0 three person, 1 + 1 one person, 1 + 1 2 person and 2 + 1 suits. 1 + 0 single

rooms are 17 m² with 2 balconies with preference of with or without balcony. Standard double rooms are divided into 1 + 0 and 1 + 1 bs 25 m² and 2 with balcony and without balcony. 1 + 1 single rooms are 20 m². 1 + 0 Our rooms for 3 people have an area of 35 m².

In the residence, where there are separate floors for male and female students, students are accommodated in a peaceful environment, evaluating the demands and requests and serving in this purpose .





RESIDENCE FEATURES AND SERVICES

- 150 metres away from University
- Various room options
- Drawing room
- Washing machine in each room
- Elevator
- Garden
- Security cameras

ROOM FEATURES



- Various room options
- Card access system
- Kitchen
- Oven
- TV
- Refrigerator
- Air conditioning
- Toilet and bathroom
- Dinner table
- Oven (in apartment building)
- Cheval glass
- Armchair
- Washing machine

DORM NAME AND FEATURES	ROOM AREA	TV		WC/ SHOWER		KITCHEN			FEATURES OF ROOM / FLAT				GENERATOR	COMMON LAUNDRY	BED TYPE	
		IN ROOM	COMMON AREA (FLAT)	IN ROOM	COMMON AREA (FLAT)	COMMON AREA (FLAT)	IN ROOM	ON FLOOR	FRIDGE	AIR CONDITIONER	WASHING MACHINE	LANDLINE PHONE			BUNK BED	NORMAL BED
AKDENİZ STUDENT RESIDENCE - Akdeniz Student Residence, Ankara Avenue, Gemikonağı/Lefke Tel: +90 392 727 8412																
2+1(Flat)	26 m ²	●	●	●	●	●	●		●	●	●	●	●			●
1+1	26 m ²	●		●				●	●	●	●	●	●			●
1+1	35 m ²	●		●				●	●	●	●	●	●			●
1+1	30 m ²	●		●				●	●	●	●	●	●			●
3+1(Flat)	90 m ²	●	●	●	●	●	●		●	●	●	●	●			●
AYMU STUDENT RESIDENCE - EUROPEAN UNIVERSITY OF LEFKE Road, Gemikonağı/Lefke Tel: +90 533 865 2020 e-m																
1+0	25 m ²	●		●				●	●	●	●	●	●			●
1+1	30 m ²	●		●				●	●	●	●	●	●			●
2+1(Flat)	40 m ²		●		●	●			●	●	●	●	●			●
2+1(Flat)	110 m ²		●		●	●			●	●	●	●	●			●
3+1(Flat)	110 m ²		●		●	●			●	●	●	●	●			●
CANSO STUDENT RESIDENCE - Halil Ağa Street (Behind of EUL) Lefke Tel: +90 533 961 5108																
3+1(Flat)	73 m ²		●		●	●			●	●	●	●	●			●
DOGUS STUDENT RESIDENCE - Halil Ağa Street, 31/3 Gemikonağı Tel: +90 533 862 9595 e-mail: tamerozdas@gmail.co																
2+1(Flat)	85 m ²		●		●	●			●	●	●	●	●			●
GAMZELİ STUDENT RESIDENCE - Halil Ağa Street (Behind of EUL), Lefke Tel: +90 533 863 4303 e-mail: gamzeli_yurdud																
1+0	15 m ²	●		●				●	●	●	●	●	●			●
1+0	25 m ²	●		●				●	●	●	●	●	●			●
1+0	30 m ²	●		●				●	●	●	●	●	●			●
1+0	15 m ²	●		●				●	●	●	●	●	●			●
1+1	30 m ²	●		●				●	●	●	●	●	●			●
1+1	25 m ²	●		●				●	●	●	●	●	●			●
2+1(Flat)	50 m ²		●		●	●			●	●	●	●	●			●
LAPAZ STUDENT RESIDENCE - Şht. Hüseyin Hasan Mestan Street, Gemikonağı/Lefke Tel: +90 548 874 7474 e-mail: bil																
1+0	32 m ²	●		●				●	●	●	●	●	●			●
PRIME PARK STUDENT ACCOMMODATION - EUL Campus Tel: +90 548 866 0088/ +90 548 867 0088 e-mail: nkaymak																
1+0	32 m ²	●		●				●	●	●	●	●	●			●
1+1	60 m ²	●		●				●	●	●	●	●	●			●
TREN YOLU STUDENT RESIDENCE - Tren Road, Gemikonağı/Lefke Tel: +90 533 874 9477/ +90 533 860 0088 www.tren																
1+0	35 m ²	●		●				●	●	●	●	●	●			●
YEŞİLYURT STUDENT RESIDENCE - Opposite Cengiz Topel Hospital, Yeşilyurt Tel: +90 548 844 2323 e-mail: yesilirma																
1+0	30 m ²	●		●				●	●	●	●	●	●			●
1+0	20 m ²	●		●				●	●	●	●	●	●			●
1+0	33 m ²	●		●				●	●	●	●	●	●			●

06

www.lapazogrenciyurdu.com

Contact:
+90 548 874 7474
+90 533 874 7474
Santral: +90 548 855 2729
85 LAPAZ
bilgi@lapazogrenciyurdu.com

LAPAZ STUDENT RESIDENCE

Lapaz Student Residence; It is 200 metres away from the European University of Lefke and is built on an area of 5000 m². It is a 4 storey building with 2500 m² closed area with its residence architecture and interior design. There are 50 student rooms in the residence.

Lapaz Student Residence serves to male and female students. Our rooms are 32 m². Each room has a balcony

and all have a view of the sun. In addition to mixed accommodation for boys and girls, a separate floor has been created for female students, only.

The residence, which is founded with a student satisfaction oriented approach, provides a safe, comfortable and peaceful environment to its students with its expert managers and staff.



Account No:
IBAN: TR200006400000168070093457



RESIDENCE FEATURES AND SERVICES

- Near to University
- Boys and girls are on the same floors (1 floor is reserved for girls)
- Single / double room option
- Study room (drawing table)
- Game room
- Cafeteria
- Infirmary
- Laundry
- Room cleaning and change of bed linen once a week
- Security
- Security cameras are available indoors and outdoors

ROOM FEATURES

- 1 + 0 apartment (designed for two persons)
- Basement beds and seats
- Study desk and chair
- Bookshelf
- Dinner table
- Coffee table
- Balcony table
- Kitchen
- Oven
- Led TV
- Large size refrigerator
- Intercom
- Wired / wireless internet
- Cheval glass
- Toilet and bathroom



07

www.primeparklefke.com

Contact:
+90 548 866 0088
whatsapp + viber
+90 548 867 0088
+90 392 444 0008
Fax: +90 392 727 8604

PRIME PARK STUDENT ACCOMMODATION

Prime Park Student Accommodation; It is or within university boundaries to the European University of Lefke and is built on an area of 11500 m². It has a total of 10 floors and 442 bed capacity with its accommodation architecture and interior design.

Prime Park Student Accommodation serves male and female students. All of the rooms have furniture, but can be individually arranged for single, double and suite.

The standard double rooms are 32 m² and the suites are 60 m².

The accommodation, which is very modern in its interior and exterior design, gives all the privileges of dorm living to students. Prime Park Student Accommodation provides a comfortable and peaceful environment with its manager and staff.

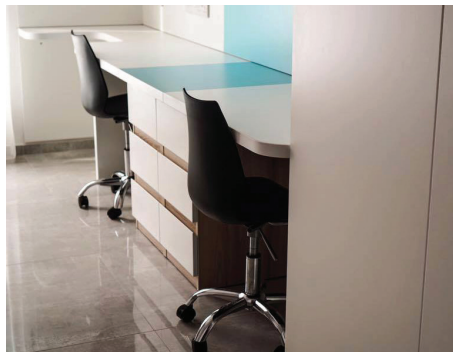

ACCOMMODATION FEATURES AND SERVICES

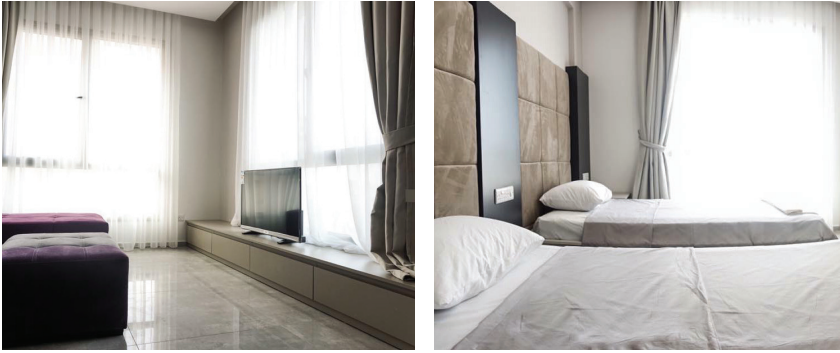

- Within the University boundaries
- Boys and girls on separate floors
- Single / double room option
- Drawing room
- Laundry
- Restaurant
- Cafe
- Market
- 4 Elevator
- Garden
- Security cameras
- Generator
- 24 hours hot water
- Room cleaning once a week
- Bed linen change per week
- Central bottom heating
- Central air conditioning cooling

ROOM FEATURES

- Single or double room with no balcony 32m²
- Suite for two people with 60 m² balcony
- Card access system
- Two common kitchens on each floor 8 electric cookers and 2 oven suites in the kitchen cooker
- Led TV
- Refrigerator
- Air conditioning
- Wired / wireless internet
- Toilet and bathroom
- Study desk and chair
- Bookshelf
- Dining table (in suites and shared kitchens)
- Cheval glass
- Seat and pouffe (in suite rooms)
- Orthopedic beds



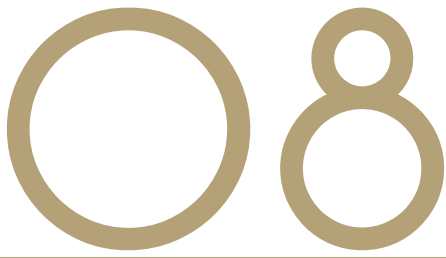

www.trenyolu.com

Contact:
Selahattin Hacı: +90 533 874 9477
Filiz Hacı Suphi: +90 533 860 0088

TREN YOLU STUDENT RESIDENCE

Tren Yolu Student Residence; It is 1 km from the European University of Lefke and is built on an area of 550 m². It has 4 floors and 84 beds capacity with its residence architecture and interior design.

Tren Yolu Student Residence serves boys and girls. All rooms have furniture,

but can be individually arranged for single, double and balcony. Standard double rooms are 34 m² with a balcony and 35 m².

The experts and staff in the residence make their students feel safe, comfortable and peaceful.





RESIDENCE FEATURES AND SERVICES

- Near the University
- Boys and girls on separate floors
- Single / double room option
- Laundry
- Market
- Garden
- Security cameras
- Generator
- 24 hours hot water
- Room cleaning (2 times) a week
- Bed linen change per week

ROOM FEATURES



- Double room (35m²) with balcony
- Kitchen
- Oven
- Washing machine
- Led TV
- Refrigerator
- Air conditioning
- Wired / wireless internet
- Toilet and bathroom
- Study desk and chair
- Dinner table
- Seat and pouffe





www.yesilyurtogrenciyurdu.com

Contact:
+90 548 844 2323/+90 548 844 2324
Mail: info@yesilyurtogrenciyurdu.com
yesilyurtogrenciyurdu@gmail.com

YESILYURT STUDENT RESIDENCE

Yeşilyurt Student Residence; 5 min by car from the European University of Lefke, is located on an area of 4600 m². Residence architecture and interior design with a total of 4 floors and has 192 beds.

Yesilyurt Student Residence accommodates boys and girls. All rooms are furnished, but there are rooms for single, double, triple with preferences of with balcony and without balcony.

Standard double rooms are 27 m², 32 m² and 35 m². The triple rooms are 36 m² and the single rooms are 19 m², 25 m² and 29 m².

The residence, which is established with a student satisfaction-oriented approach, provides the students with a safe, comfortable and peaceful environment, as well as evaluates the student's wishes and demands and renews itself accordingly.



RESIDENCE FEATURES AND SERVICES

- 5 min drive from the European University of Lefke shuttle stop.
- Boys and girls mixed (except rooms)
- Single / double / triple room option
- Restaurant
- Cafe
- Market
- Elevator
- Garden
- Security cameras
- 24 hours security
- Fire alarm systems
- Generator
- 24 hours hot water
- Paid cleaning service
- Bed linens
- Infirmary
- Hairdresser
- 5 min walk to Cengiz Topel State Hospital

ROOM FEATURES

- Single (29,27,19 m²) with balcony
without balcony
- Double (29,32,35m²) with balcony
without balcony
- Kitchen
- Oven
- Led TV
- Refrigerator
- Air Conditioning (inventor)
- Wireless Internet
- Toilet and bathroom
- Study desk and chair
- Bookshelf
- Dinner table
- Armchair





EUROPEAN UNIVERSITY OF LEFKE

“The right choice to be a step ahead”

www.eul.edu.tr